

CLAUSEN

CARPET SOLUTIONS

CLAUSEN JETCLEAN ANTI SOIL CARPET CLEANER + SPOTTER

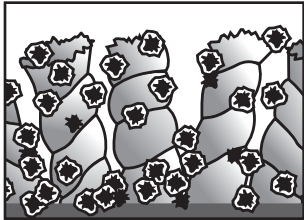

IN ENCAPSULATES SOIL, MAKING THE NON-STICKY FOR REMOVAL BY VACUUM.

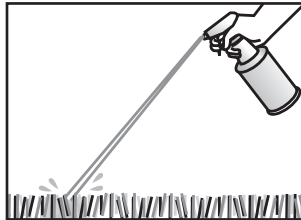

JET ACTION OF SPRAYER ERASES TYPICAL SPOTS WITHOUT RUBBING.

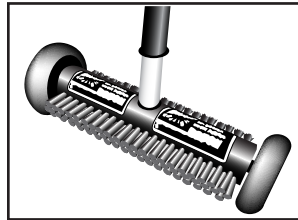

USE A WIDE, COARSE SPRAY AND BRUSH IT IN TO CLEAN THE ENTIRE CARPET.



IT'S ABETTER CLEANER, YET STILL MEETS NYLON AND VOC REQUIREMENTS.

DESCRIPTION

Featuring the same STAY CLEAN soil resistant technology. JETCLEAN is for spotting and the quick cleaning of entire carpets and carpet areas that are not so dirty as to require deep cleaning. JETCLEAN makes it a lot easier and much faster to clean carpets that are only moderately dirty.

HOW TO USE:

REMOVING SPOTS: JET CLEAN removes many spots by just spraying. Apply in a jet stream... If rubbing is needed, use a soft white cloth and work from edge toward center.

LOW MOISTURE, FULL CARPET CLEANING: Spray in semi-coarse pattern, enough to dampen carpet only to the depth of soil. Allow a few minutes to penetrate, then brush in manually or by machine with a clean, stiff brush. When soil disappears, allow carpet to dry. Rinsing or immediate vacuuming is generally not necessary. The next routine vacuuming will remove the transparent crystals and the encapsulated soil.

FUTURE MAINTENANCE: Once you have cleaned your carpets with this new easy method, you can keep them clean longer by vacuuming and then spraying lightly with ready-to-use JET CLEAN or a dilute solution of STAY CLEAN. Brushing in is often not necessary at this point. JET CLEAN or STAY CLEAN will have encapsulated the dirt, and will hold it until the next routine vacuuming, which will remove it.

USES

This one product does spot cleaning, traffic lane cleaning and is a quick, easy cleaner for the entire job.

PACKAGING

12 U.S. quart spray bottles ready-to-use with 12 trigger sprayers per case.



BENEFITS

RESISTS RESOILING - There's nothing in JET CLEAN to create a sticky film. It dries to small, transparent crystals with the dirt encapsulated inside. These non-stick crystals dry to non-stick powder that is easily removed by later routine vacuuming.

FAST & EASY TO USE - JET CLEAN is ready-to-use. One merely sprays it on to dampen only the soiled ends of the carpet pile and they brush it in. There's no need for complicated extraction machines, no need for defoamers, etc.

VOC COMPLIANT - Meets toughest rule for this type product regarding release of hazardous, volatile organic compounds.

NYLON CERTIFIED - Meets chemical specs for use on latest generation nylon, so as not to affect factory treatment for stain resistance.

SPECIFICATIONS

meets requirements for use on stain resistant nylon

APPEARANCE OF LIQUID.....clear, colorless
 APPEARANCE, DRIED.....flaky, breaks down to powder
 IONIC CHARGE.....non-ionic*
 pH.....7.0 ± 0.5*
 ODOR CONTROL.....contains a proven odor counteractant
 SHELF LIFE.....2 year minimum

DISTRIBUTED BY:

MATERIAL SAFETY DATA SHEET

(Prepared According to 29 CFR 1910.1200)

SECTION 1 - PRODUCT IDENTIFICATION

| | |
|--|---------------------------|
| Distributor Clausen Carpet Solutions | Emergency Phone |
| Address P.O. Box 37 Folcroft, PA 19032 | |
| Trade Name JET CLEAN CARPET SPOTTER | Product Type Spot Remover |

SECTION 2 - HAZARDOUS INGREDIENTS

| CHEMICAL NAME/COMMON NAME | CAS NO. | PERCENT(optional) | TLV(Source) |
|---------------------------------|----------|-------------------|---------------------------------------|
| Ethylene Glycol Monobutyl Ether | 111-76-2 | | 50 ppm(skin) PEL(OSHA): 20 ppm(ACGIH) |
| Sodium Lauryl Sulfate | 151-21-3 | | Not Established |
| | | | |
| | | | |

Other ingredients in this product are : Less than 1% by weight or less than 0.1% for carcinogens Not hazardous Declared to be Trade Secret

SECTION 3 - PHYSICAL DATA

| | | |
|---|--|----------------|
| Boiling point(°F.) Near 212 | Specific Gravity(H2O=1.0) (± 0.005) 1.020 | pH (± 0.5) 8.5 |
| Vapor Pressure(mm Hg) Unknown | Vapor Density(Air=1) Unknown | |
| Solubility in water <input checked="" type="checkbox"/> Complete <input type="checkbox"/> Insoluble <input type="checkbox"/> Emulsifiable (or Dispersible) <input type="checkbox"/> Slight (or Partial) | Evaporation Rate(vs. H2O) <input checked="" type="checkbox"/> Faster <input type="checkbox"/> Slower <input type="checkbox"/> About the Same | |
| Appearance and Odor Liquid, characteristic odor | | |

SECTION 4 - FIRE AND EXPLOSION HAZARD DATA

| | |
|--|--|
| Flash Point(T.C.C.) °F. <input checked="" type="checkbox"/> None to Boiling | Flammable Limits Upper Unknown Lower Unknown |
| Extinguishing Media CO2, drv chemical, foam, water sprav. | |
| Special Firefighting Procedures Do not enter confined fire-spaces without protective clothing and self-contained air supplv. | |
| Unusual Fire and Explosion Hazards None known. | |

SECTION 5 - REACTIVITY DATA

| | |
|---|----------------------------------|
| Stability Stable | Incompatibility Strong oxidizers |
| Hazardous Decomposition Products Carbon monoxide and other unidentified organic gases may occur during incomplete combustion. | |

SECTION 6 - HEALTH HAZARDS

| | |
|--|---|
| Primary Routes of Exposure <input checked="" type="checkbox"/> Eye <input checked="" type="checkbox"/> Skin <input checked="" type="checkbox"/> Oral <input checked="" type="checkbox"/> Inhalation <input type="checkbox"/> Other | |
| Signs and Symptoms of Overexposure (Acute) Prolonged or repeated contact of concentrated product with eyes will cause irritation and reddening. May cause skin irritation with certain individuals. Ingestion of this product may cause exposed person to vomit and may result in some diarrhea. | |
| Signs and Symptoms of Overexposure(Chronic) None known | |
| Medical Conditions Aggravated by Overexposure None known | Carcinogen/Suspect Carcinogen Ingredients <input type="checkbox"/> NTP <input type="checkbox"/> OSHA <input type="checkbox"/> IARC <input checked="" type="checkbox"/> NONE |

SECTION 7 - EMERGENCY AND FIRST AID PROCEDURES

| | |
|------------|--|
| Eyes | Flush immediately with water for at least 15 minutes. If persistent irritation occurs, call a physician. |
| Skin | Not applicable |
| Ingestion | Drink large quantities of milk or water. Call a phvsician. |
| Inhalation | Not applicable |

SECTION 8 - SPECIAL PROTECTION INFORMATION

| | | |
|---------------------------|---|---------------------------------------|
| Respiratory Protection | Not needed under normal conditions of use. | |
| Ventilation Requirements | <input type="checkbox"/> Local Exhaust <input checked="" type="checkbox"/> Mechanical <input type="checkbox"/> Room Ventilation Is Adequate | |
| Protective Gloves | Not required. | Eye Protection Safety glasses/goggles |
| Other Protective Clothing | Not required for normal use | |

SECTION 9 - SPILL OR LEAK PROCEDURES

| | |
|--|---|
| Steps to be Taken if Released or Spilled | Dilute with much water and flush to drain. |
| Waste Disposal Methods | Dispose of in accordance with applicable Federal, State and Local ordinances. |

SECTION 10 - STORAGE AND HANDLING INFORMATION

| | |
|---|---------------------|
| Precautions to be Taken in Handling and Storage | Do not get in eyes. |
|---|---------------------|

The health hazards given on the Material Safety Data Sheet apply to this product in its concentrated form (as supplied) and may differ significantly at use dilution. The signs and symptoms of over exposure apply only to negligence in handling or misuse of the concentrated product and not to the routine exposure to the product, under normal conditions of use.

DATE PREPARED
7/27/2010